

Telepharmacy for Sterile Room Med Preparation

The University of Kansas Hospital Inpatient Pharmacy uses ScriptPro's SP Central Telepharmacy system in their IV Admixture Area to safely and accurately prepare chemotherapy intravenous compounds.



ScriptPro®

Pharmacy Automation

800.606.7628 • 913.384.1008 • www.scriptpro.com



Order Preparation – Inpatient Pharmacy

1. Pharmacist processes the order on the pharmacy information system and prints the prescription work label.
2. Pharmacist verifies the work label against the physician's order.
3. Technician retrieves the work label, chemo medication, and supplies necessary to prepare the chemotherapy.
4. Pharmacist checks the medication vials against the work label.

Technician Filling – Sterile Room Medication Preparation

5. Scrubbed and gowned technician enters the chemotherapy clean room with the work label and medications.
6. Using the SP Checkpoint, technician scans the barcode on the chemo vial. The SP Checkpoint confirms that the chemo vial matches the medication as entered in the pharmacy information system.
7. Technician draws the chemo medication into the syringe. She then places the syringe and medication vial onto the Inspection Camera platform, located in the biological safety cabinet.

Step 5



Inspection Camera is in Biological Safety Cabinet.

Step 6



Technician scans barcode at SP Checkpoint.

Step 7



Images are taken at Inspection Camera.

8. Technician takes an inspection image of the work label, filled syringe, medication vial, and the lot # and expiration date on the medication vial.
9. If needed, technician selects the Inspection Call button to call the pharmacist to ask a question about preparing the order.
10. Technician injects the medication into the fluid bag and takes an inspection image of the bag.
11. The technician scans her operator ID badge to complete the fill.
12. To prevent contamination in the ante room, the technician disposes of the empty medication vial and syringe in the chemo preparation area and delivers the prepared IV bag to the ante room for verification.

Note: Previously, pharmacists had to handle potentially contaminated empty syringes and vials during verification.

(Continued)

“We wanted to minimize assumptions when verifying chemotherapy medications. We selected ScriptPro Telepharmacy, and our program is providing the assurances we want.”

—Brian O’Neal, MS, PharmD
Assistant Director of Pharmacy
University of Kansas Hospital
Department of Pharmacy

Steps 8 & 10

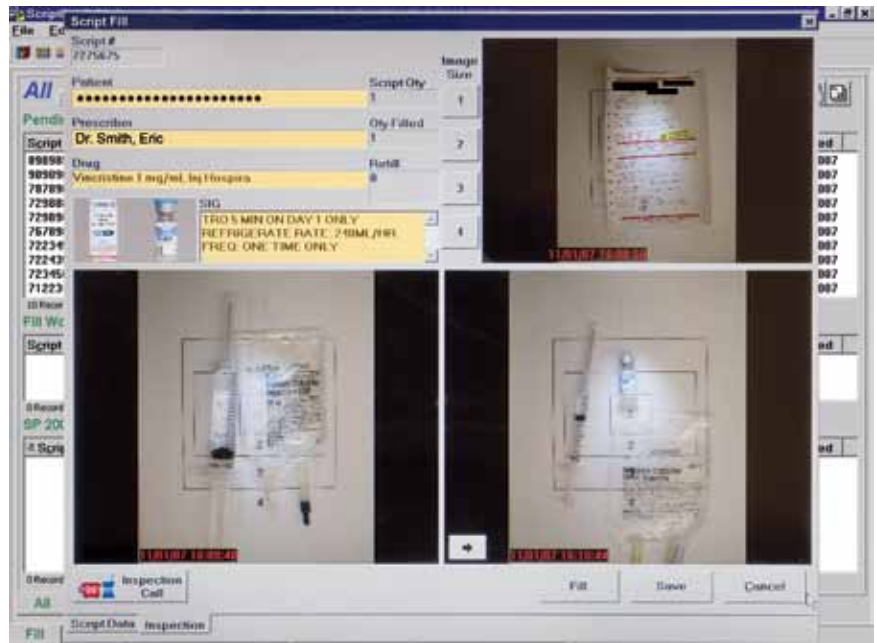

Inspection images are taken of syringe, fluid bag, medication vial, and prescription work label.

Step 9



Technician makes inspection call.

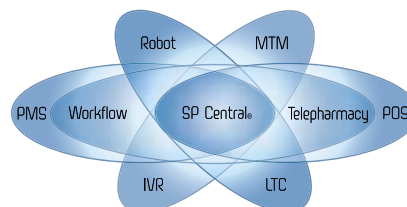

ScriptPro® Perfect Integration.

Pharmacist Verification - Ante Room

Steps 13 & 14

13. Pharmacist selects the patient's prescription record on the SP Checkpoint and verifies the prescription by viewing the inspection images of the prescription work label, syringe, medication vial, and fluid bag. Pharmacist also physically reviews the final product.
14. Pharmacist scans his operator ID badge to complete verification.



Pharmacist verifies chemo prescription at SP Checkpoint.

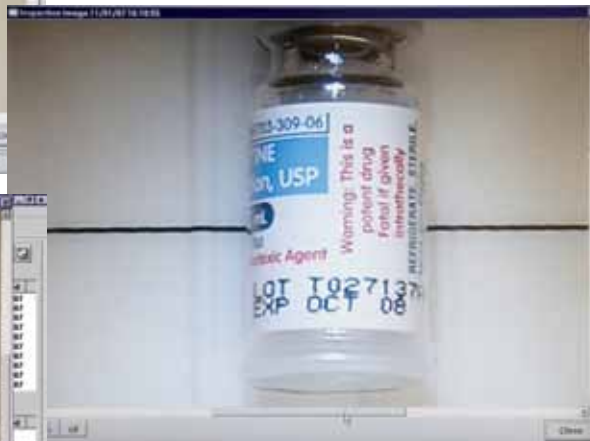
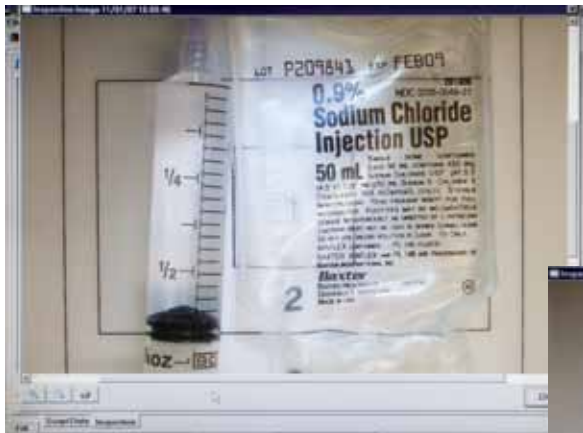

Inspection images may be enlarged onscreen by the user.

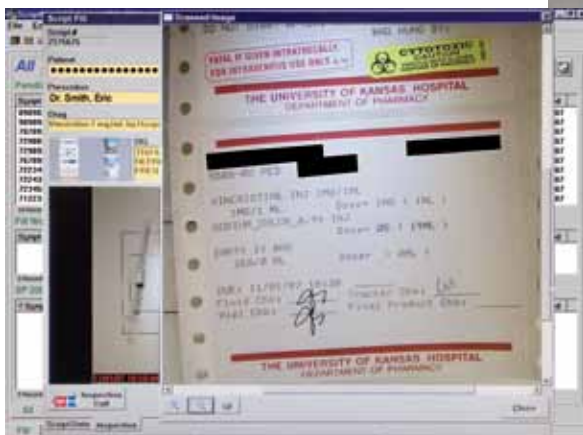

ScriptPro, 5828 Reeds Road, Mission, KS 66202-2740, USA

©2010 ScriptPro LLC. All rights reserved. ScriptPro, SP 200, SP Central, SP 100, SP 50, SP Unit Dispenser, SPUD, SP Station, SP Checkpoint, SP Automation Center, SPace, and Real Robotics are either registered trademarks or trademarks of ScriptPro LLC in the USA and/or other countries.

ScriptPro. Perfect Integration.

ScriptPro®

Pharmacy Automation

800.606.7628 • 913.384.1008 • www.scriptpro.com